M.C.E. TECHNIK S.R.L.
Via Dante, 22
35030 Caselle di Selvazzano PD
P.I. 00995980281 Cod.Fisc 00995980281
Tel. 049-631332 Tel. / Fax 049-630155
E-mail info@mcetechnik.it

Scheda Articolo

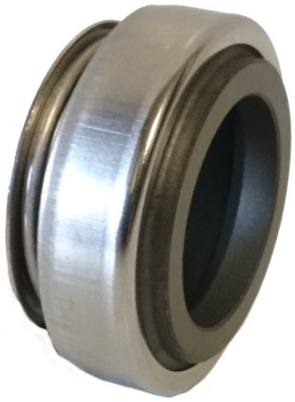

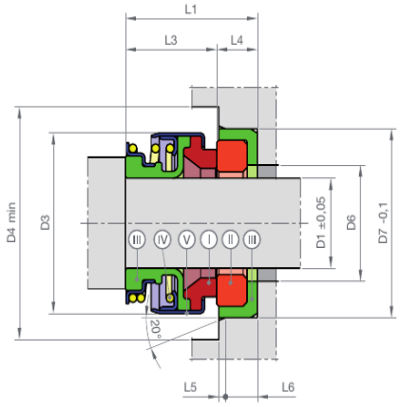

Codice	Descrizione	U.M.	Listino
015214	TENUTA D. 14/28mm TG grafite/nbr BPFF1 pompe LOWARA/PEDROLLO	NR	7.50
006014	CONTROFACCIA D. 14/28.5/7.5mm CTG allumina/nbr BVPGG pompe PEDROLLO	NR	4.68

Dettagli Articolo

Peso Articolo 0.011

Tenuta tipo Gallino (standard) in Grafite / Nbr
Tenuta adattabile alle pompe Lowara / Pedrollo
Misure:
Diametro Int. = 14mm
Diametro Est. = 28mm
Altezza = 13mm