M.C.E. TECHNIK S.R.L.
Via Dante, 22
35030 Caselle di Selvazzano PD
P.I. 00995980281 Cod.Fisc 00995980281
Tel. 049-631332 Tel. / Fax 049-630155
E-mail info@mcetechnik.it

Scheda Articolo

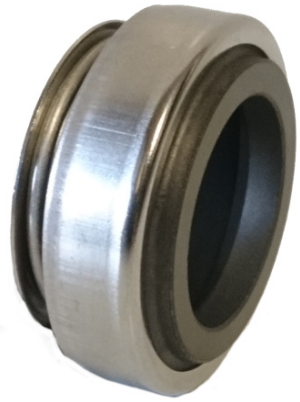

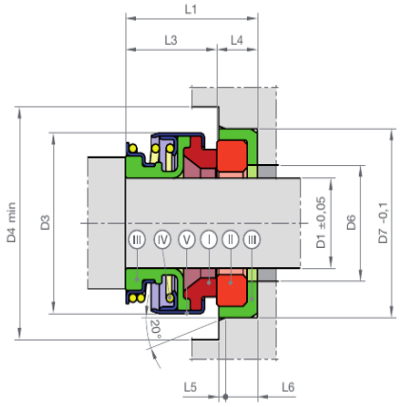

Codice	Descrizione	U.M.	Listino
007356	TENUTA D. 14/32mm TG/BV grafite/viton B-VFF1 solo parte rotante d. 14 est. 32 alt. 13	NR	10.20
006164	CONTROFACCIA D. 16/29.5mm CTG/V allumina/viton V2V cuffia	NR	5.51

Dettagli Articolo

Peso Articolo 0.010

TENUTA MECCANICA ROTANTE IN CARBONE/VITON