**M.C.E. TECHNIK S.R.L.**
Via Dante, 22
35030 Caselle di Selvazzano PD
P.I. 00995980281 Cod.Fisc 00995980281
Tel. 049-631332 Tel. / Fax 049-630155
E-mail info@mcetechnik.it

# Scheda Articolo

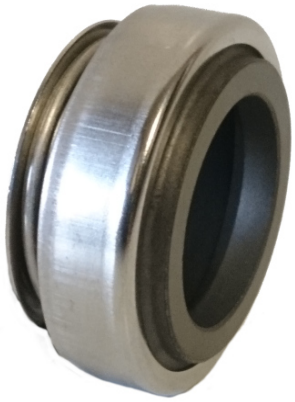

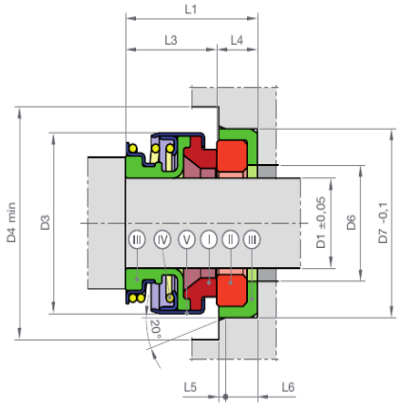


| Codice | Descrizione | U.M. | Listino |
|---|---|---|---|
| 006012 | TENUTA D. 14/32mm TG grafite/nbr BPFF1 | NR | 4.39 |
| 015316 | CONTROFACCIA D. 16/29.5mm CTG allumina/nbr V2P | NR | 2.57 |

---

### Dettagli Articolo

Peso Articolo 0.000

Tenuta tipo Gallino ( standard ) in Grafite / Nbr.
Misure:
Diametro Int. = 14mm
Diametro Est. = 32mm
Altezza = 13mm