M.C.E. TECHNIK S.R.L.
Via Dante, 22
35030 Caselle di Selvazzano PD
P.I. 00995980281 Cod.Fisc 00995980281
Tel. 049-631332 Tel. / Fax 049-630155
E-mail info@mcetechnik.it

Scheda Articolo

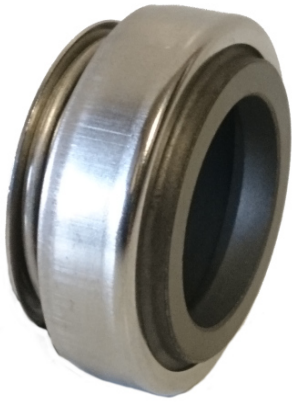

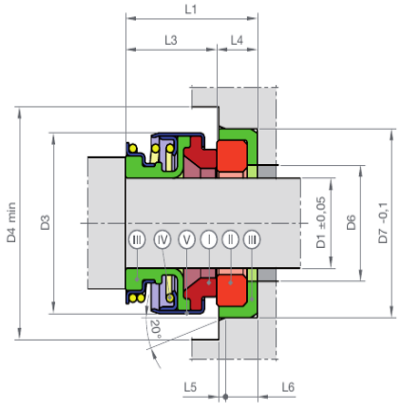

Codice	Descrizione	U.M.	Listino
006004	TENUTA D. 10/24mm TG grafite/nbr solo parte rotante mis. 10 est. 24 lavoro 11mm BPFF1	NR	2.94
015312	CONTROFACCIA D. 13/26mm CTG allumina/nbr int. 13.8 est. 26.0 alt. 5.5mm -VP-- solo parte fissa	NR	2.41

Dettagli Articolo

Peso Articolo 0.000

Tenuta tipo Gallino (standard) in Grafite / Nbr
Misure:
Diametro Int. = 10mm
Diametro Est. = 24mm
Altezza = 11mm